

# Patient report

Bio-Rad                      DATE: 12/16/2019  
D-10                         TIME: 02:26 PM  
S/N: #DC2K755917        Software version: 4.30-2  
Sample ID:                 10533033  
Injection date             12/16/2019 02:12 PM  
Injection #: 15             Method: HbA1c  
Rack #: ---                 Rack position: 1

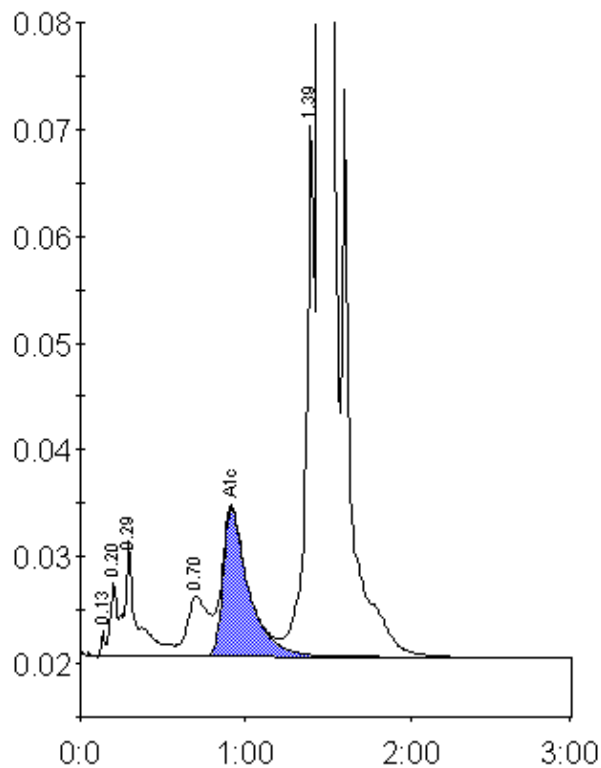

Peak table - ID: 10533033

Peak	R.time	Height	Area	Area %
Unknown	0.13	2316	3570	0.1
A1a	0.20	6896	19503	0.6
A1b	0.29	10674	57152	1.9
LA1c/CHb-1	0.70	5568	49235	1.6
A1c	0.91	13847	149898	6.7
P3	1.39	50304	169792	5.5
A0	1.46	791426	2635925	85.4
Total Area:			3085074	

Concentration:	%
A1c	6.7